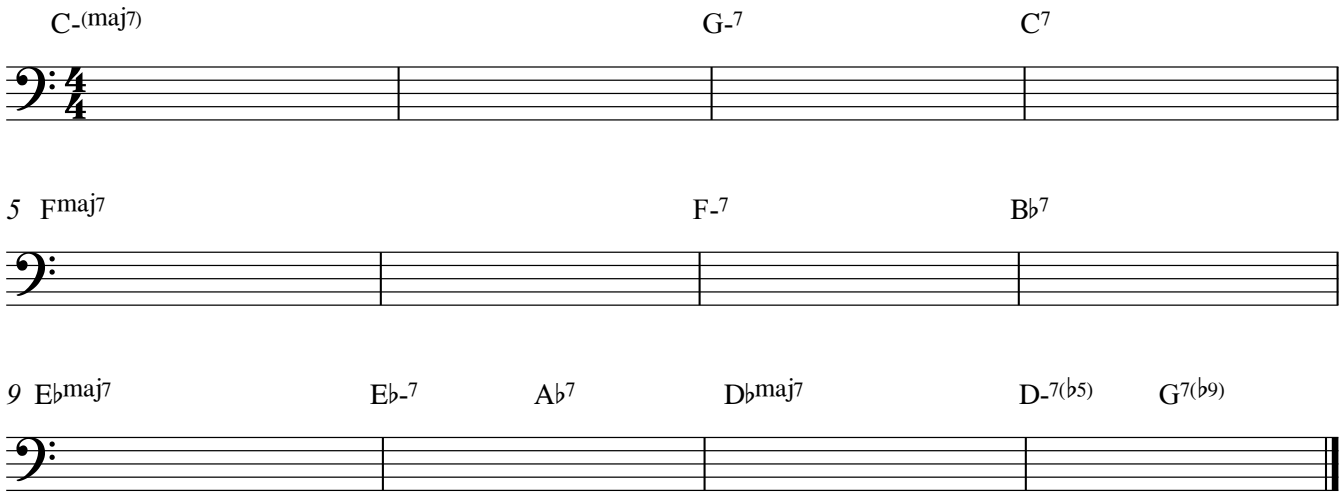"Solar" - Melodic Embellishment Approach