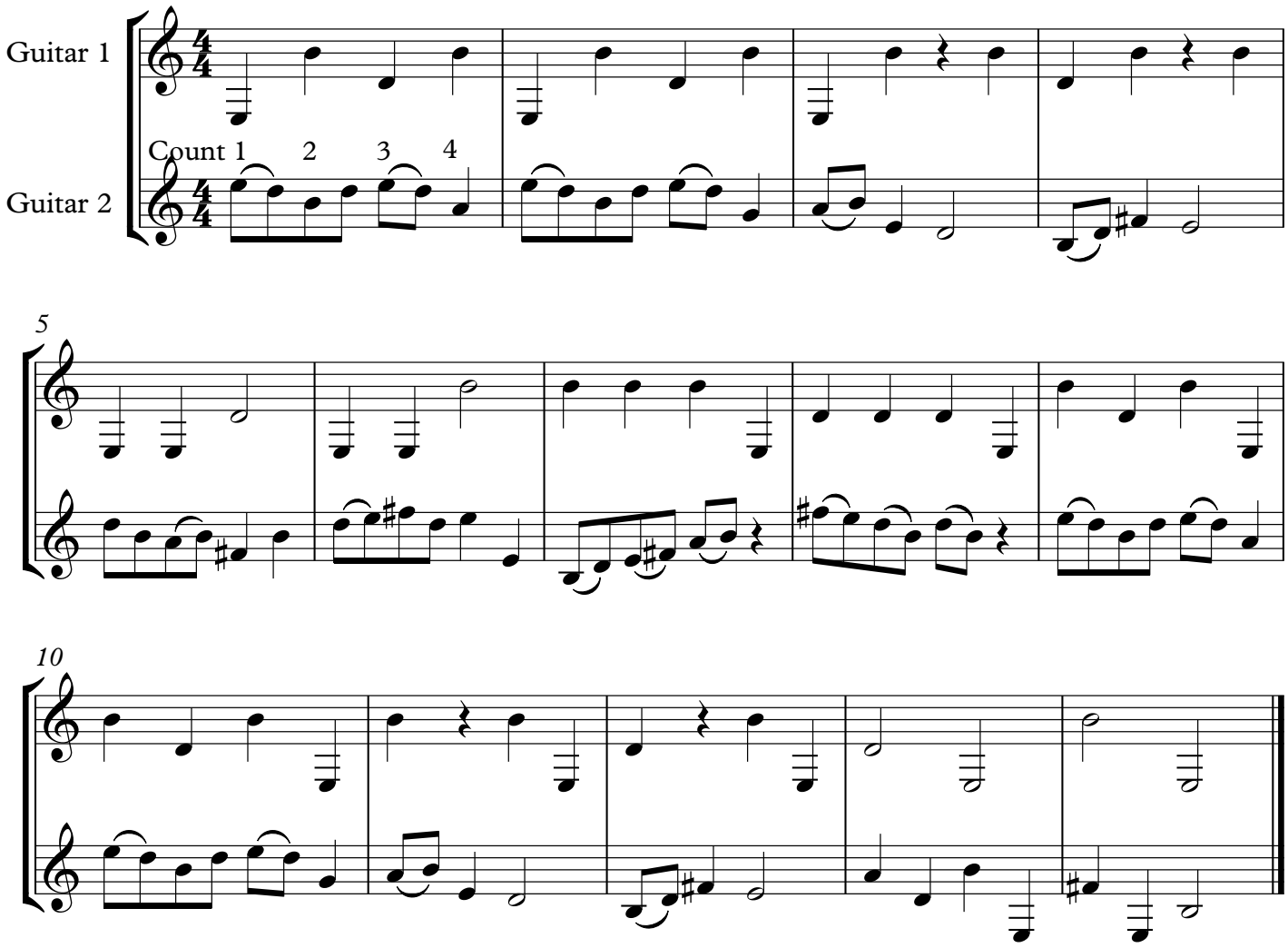Exercise 1.5