from *Courante à L'italéne*

François Couperin
(1668-1733)
Trans. by Chelsea Green

Allegretto

Guitar 1
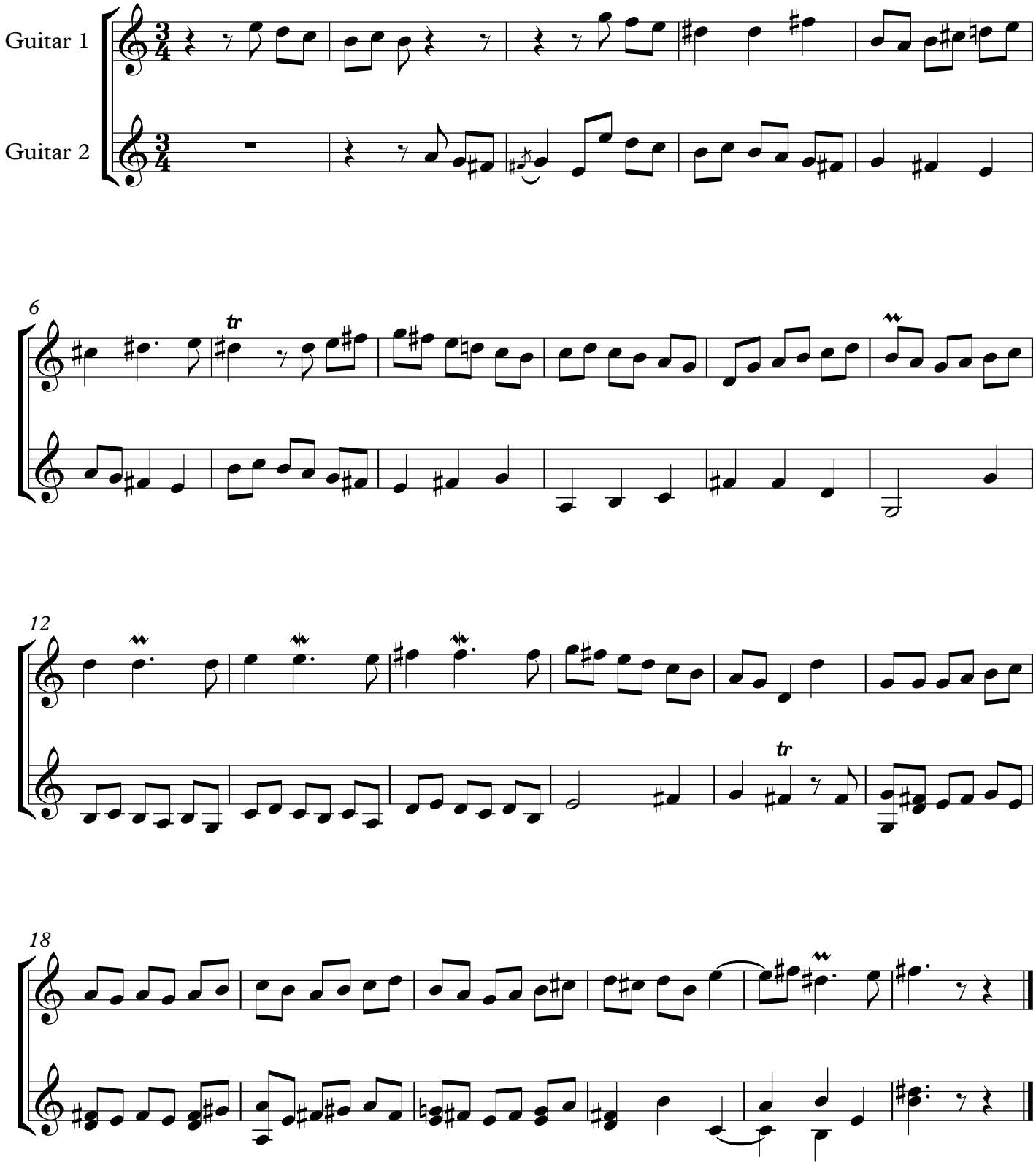
Guitar 2