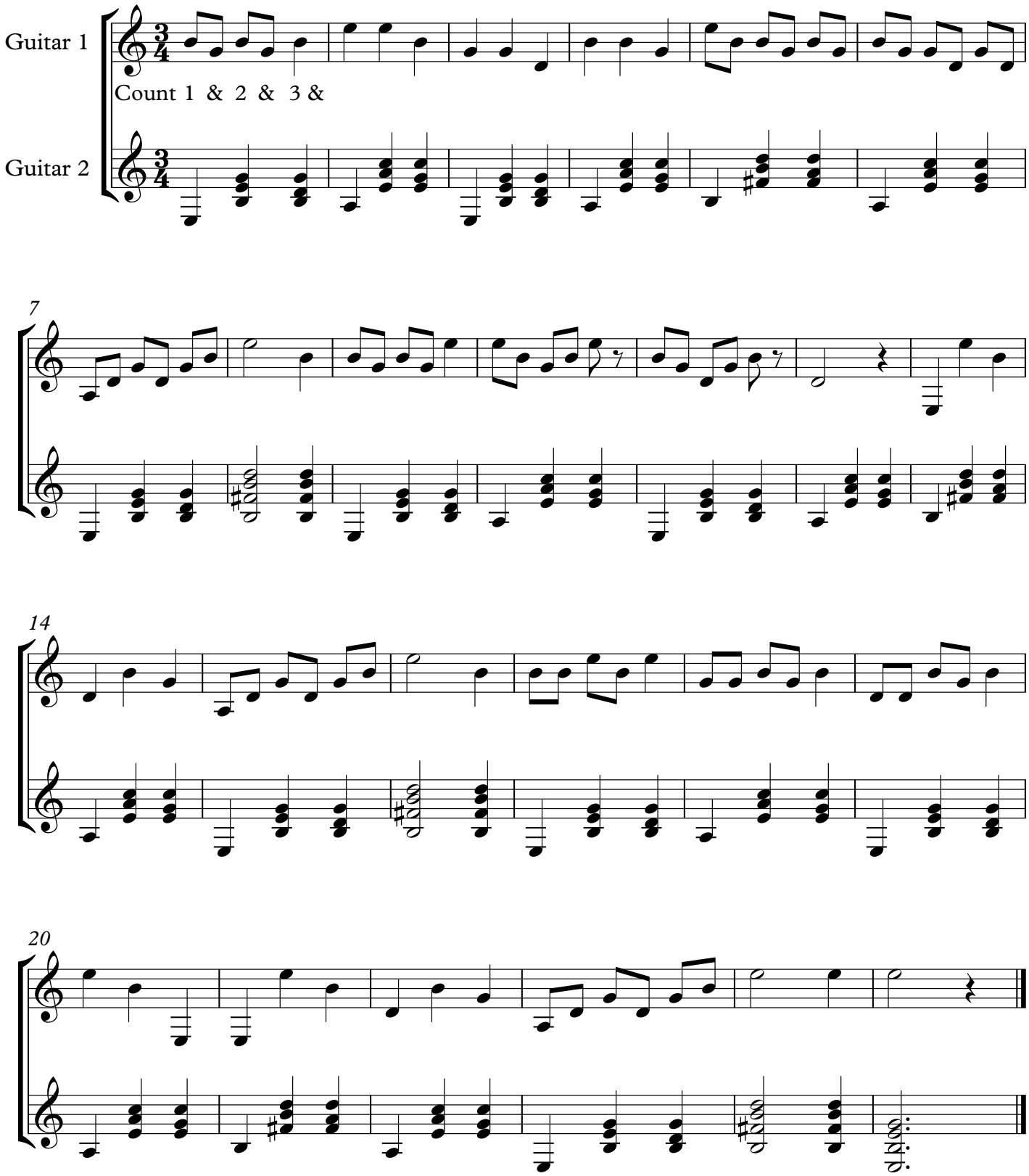Exercise 2.10