Exercise 4.6

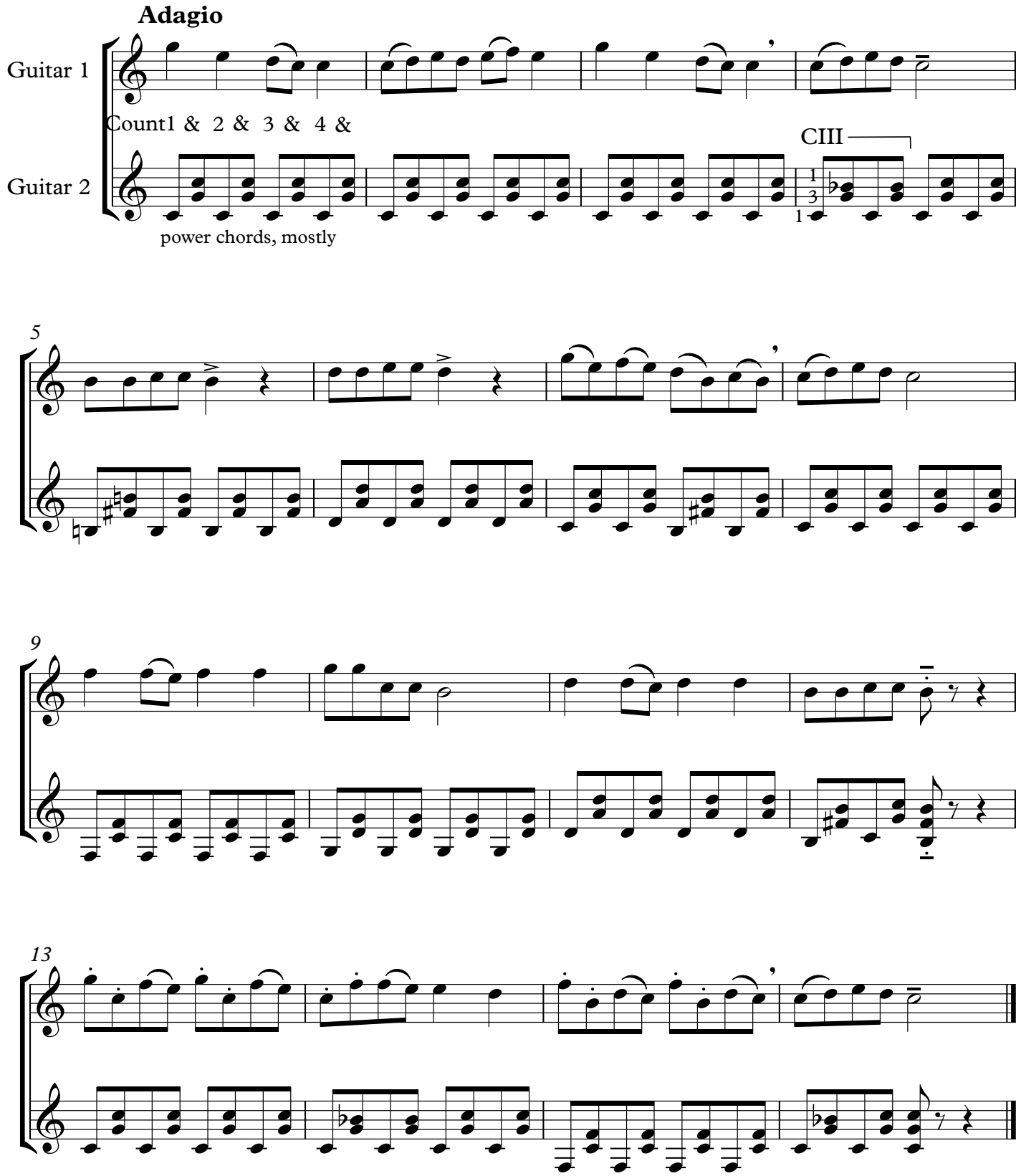
Adagio
Guitar 1
Count1 & 2 & 3 & 4 &
CIII
Guitar 2
power chords, mostly
5
9
13